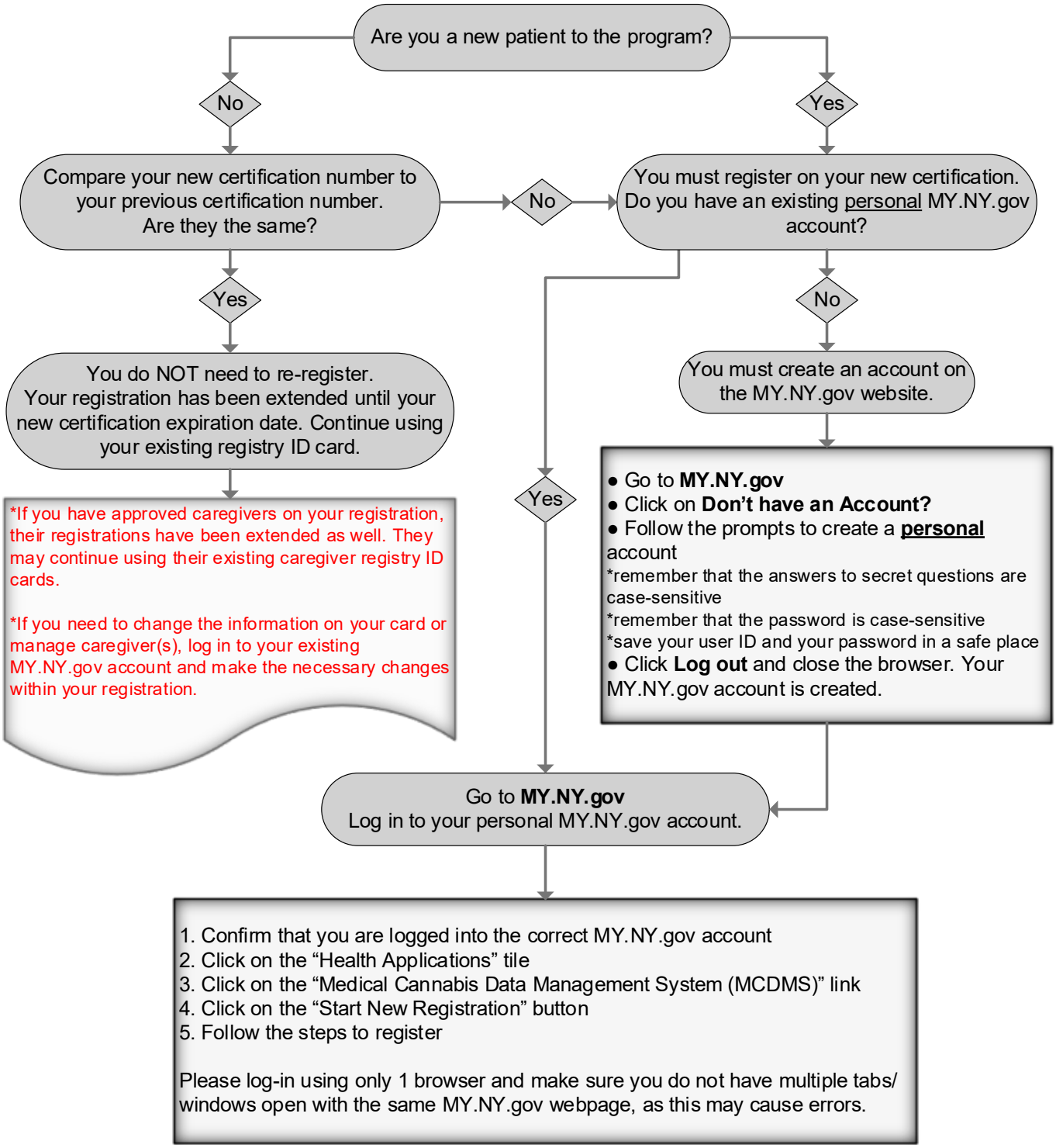Patient Registration Instructions